Getting Funky (Rhythm Guitar)

from BYCU Backing Tracks (full tempo version)

John Ganapes

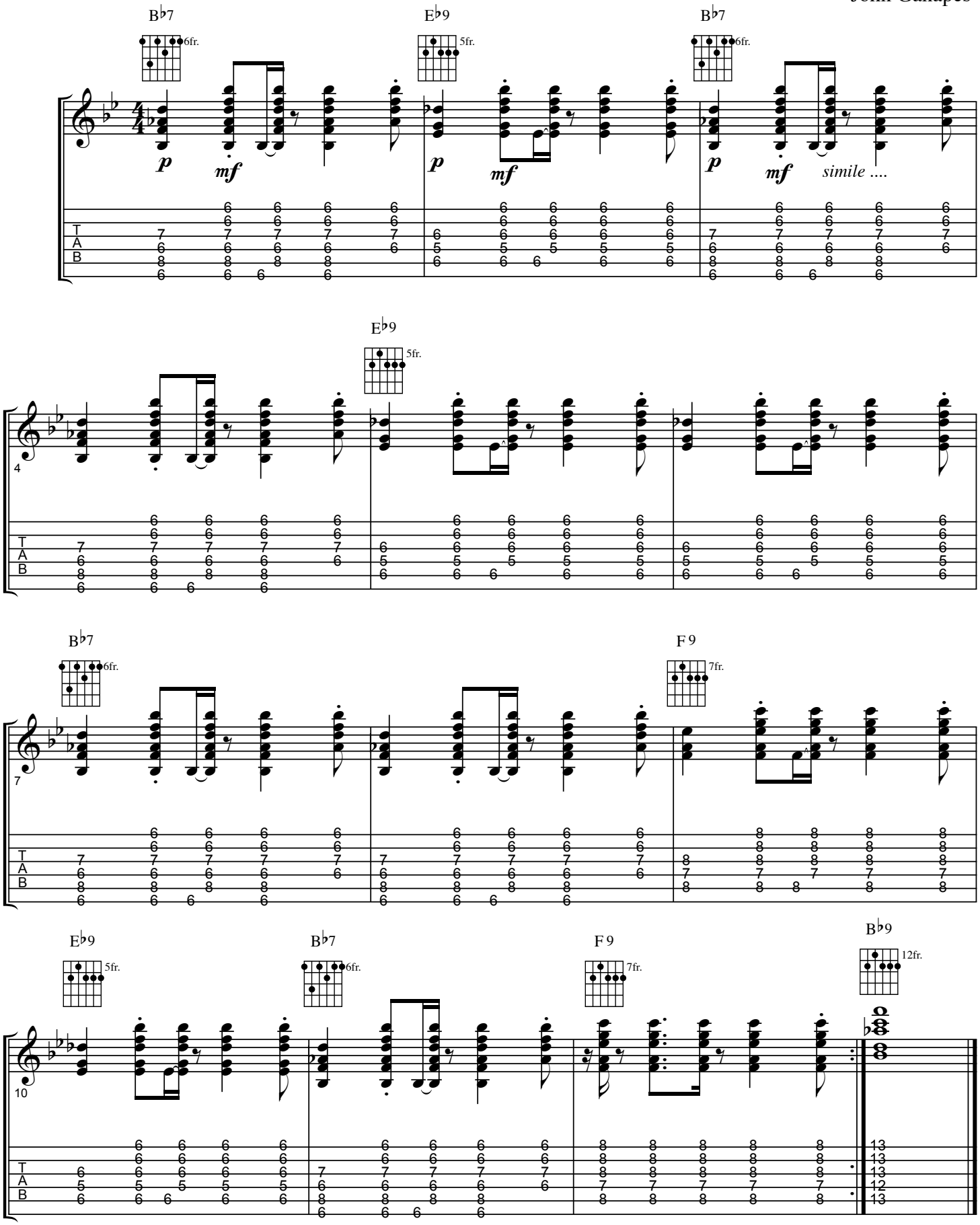

© John Ganapes 2006